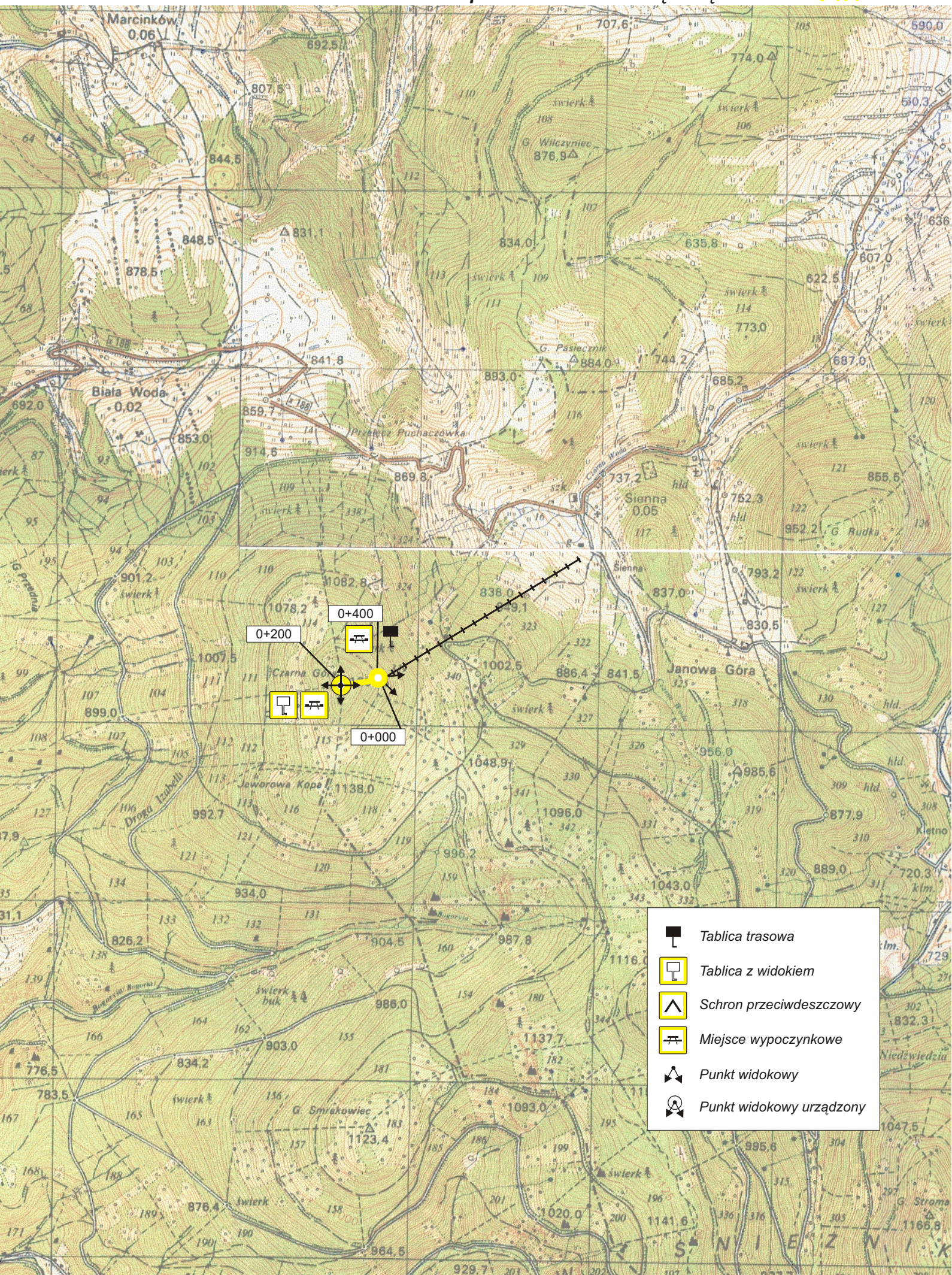Trasa spacerowa "Na Czarną Górę"